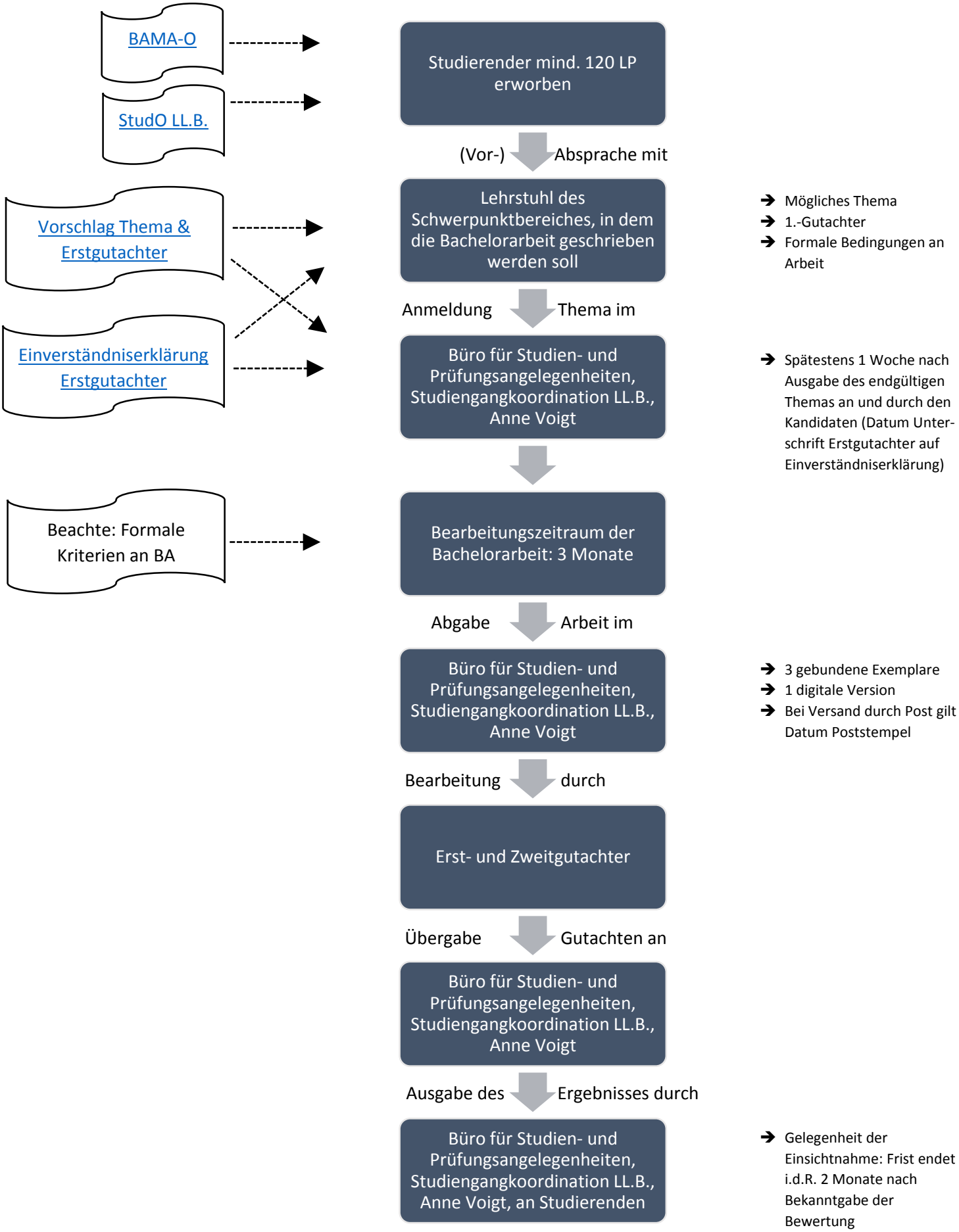Beschreibung Prozess „Bachelorarbeit“