

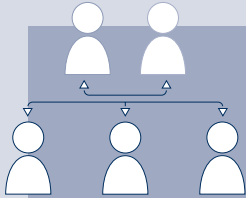

University of Potsdam

FACTS AND FIGURES

An Overview



Executive Board

Prof. Oliver Günther, Ph.D.
President

Dr. Britta van Kempen
Vice President for Teaching and Studies

Prof. Dr. Florian J. Schweigert
Vice President for International Affairs
and Fundraising

Prof. Dr. Barbara Höhle
Vice President for Research,
Early Career Researchers and
Equal Opportunities

Hendrik Woithe
Chancellor (temporarily in charge)

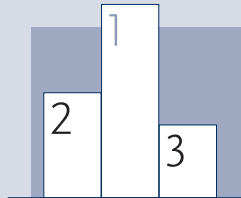

University Rankings

#201 – 250
Times Higher Education (THE) 2023

#28
THE Young University Ranking 2023

#401 – 500
Shanghai Ranking (ARWU) 2022

#601 – 650
QS World University Ranking 2022

#9
Humboldt Ranking 2020

#3
Founders' Radar 2020



Faculties

- ▶ Law Faculty
- ▶ Faculty of Arts
- ▶ Faculty of Human Sciences
- ▶ Faculty of Economics and Social Sciences
- ▶ Faculty of Science
- ▶ Digital Engineering Faculty
- ▶ Faculty of Health Sciences

Total Area
214,395 m²



Budget
175.1
million €

Third-Party
Funding
64.1
million €



**Campus
Golm**



**Campus
Am Neuen
Palais**



**Campus
Griebnitzsee**

Studies

First-Semester Students

(in the winter semester 2022/23)

Total of which women | international

4,492 2,572 | 722

Origin of Students

(in first university semester; winter semester 2022/23)

Total

33 % Brandenburg
26 % Berlin
18 % Rest of Germany
23 % International

Students by Faculty

(in the winter semester 2022/23)

Total of which women | international

2,754 1,682 | 243
4,916 3,092 | 725
3,882 2,709 | 464
3,433 1,631 | 408
4,840 2,308 | 1,143
975 195 | 162
20,800 **11,617** | **3,145**

Academic Degrees

(2021)

Total of which women | international

1,320 Bachelor's Degrees & First Examination in Law 794 | 82
1,013 Master's Degrees 621 | 257
920 Teaching Degrees 634 | 18

Doctoral Degrees

(2021)

Total of which women | international

19 10 | 1
41 23 | 11
25 13 | 6
27 12 | 6
142 73 | 75
13 2 | 5

Post-Doctoral Qualifications (Habilitation)

(2021)

Total of which women | international

4 3 | 2
6 3 | 2

Staff

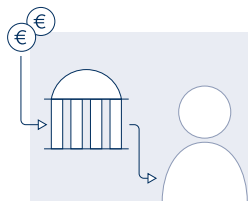

1,220

**Staff financed by third-party
or special funds**

of which women : **728**

international: **256**



364

Professors

of which women : **129**

international: **42**

of which Junior Professors: **28**

of which Jointly Appointed Professors: **86**



913

**Employees in Technology
and Administration**

of which women : **586**

international: **35**

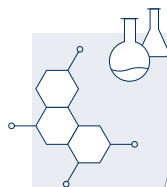

587

Academic Employees

of which women : **302**

international: **149**

International Affairs

**European Digital
UniverCity (EDUC)**
A cooperative group of
nine universities under the
leadership of the University
of Potsdam

University of
South-Eastern
Norway

University of
Rennes I

University
Paris Nanterre

Masaryk
University

Vasyl-Stefanyk
Precarpathian
National University

University of
Pécs

Jaume I
University

University of
Cagliari



Transfer



Highly Cited Researchers

Prof. Dr. Dieter Neher
Prof. Dr. Bernd Müller-Röber

Joint Appointments:

Prof. Dr. Martin Herold
(German Research Center for Geosciences (GFZ))

Prof. Dr. Stefan Rahmstorf
(Potsdam Institute for Climate Impact Research (PIK))

Prof. Dr. Philipp A. Wigge
(Leibniz Institute of Vegetable and Ornamental Crops (IGZ))

Industrial & Economic Partnerships

Partners: 60

UP Transfer GmbH

Post-graduate Master's Degree Programs: 5

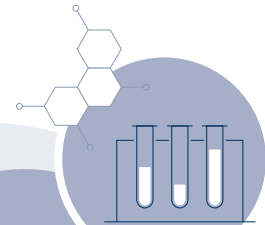

Potsdam Science Park

innoFSPEC Transfer Laboratory
GO:IN 1 & 2

Support for Knowledge and Technology Transfer (FöWiTec)

Silas Dech
Dr. Lena Hochrein
Dr. Marek Bekir
Dr. Julia Wendt
Dr. Paul Mellenthin

Potsdam Transfer

Spin-offs: 33

EXIST Foundation Grants: 6

Invention Disclosures: 5

Patents (initial registration): 4

Trade Fair Appearances: 6

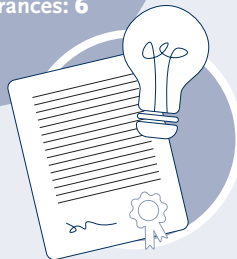

Prizes

Guido Reger Founder's Award
Start-up memodio

Technology Transfer Prize
Prof. Dr. Ulrike Lucke

Networking in Research

Affiliated Institutes

- ▶ Abraham Geiger College
- ▶ Zacharias Frankel College
- ▶ Academy for Psychotherapy and Intervention Research
- ▶ Protestant Institute for Church Law
- ▶ Institute of Applied Family, Childhood, and Adolescence Research
- ▶ Moses Mendelssohn Center for European-Jewish Studies
- ▶ Association for Further Qualification in the Education Sector (WiB)

Scientific Institutions

- ▶ Botanical Garden
- ▶ Brandenburg Center for Media Studies
- ▶ The Religions in Context Forum
- ▶ Outpatient Clinic at the University of Potsdam
- ▶ Potsdam Graduate School
- ▶ Institute of Local Government Studies
- ▶ Human Rights Center
- ▶ Network for the Quality of Studies in Brandenburg
- ▶ Theodor Fontane Archive
- ▶ Center for Teacher Training and Education Research

Research Focuses at the University of Potsdam

- ▶ Data-Centric Sciences
- ▶ Earth and Environmental Systems
- ▶ Evolutionary Systems Biology
- ▶ Cognitive Sciences

Cooperation with Regional Scientific Institutions

Potsdam Science Park with Max Planck and Fraunhofer Institutes

- ▶ WZB Berlin Social Science Center
- ▶ German Institute of Economic Research (DIW) (Berlin)

Institute For Advanced Sustainability Studies (IASS)

Leibniz Institute for Astrophysics Potsdam (AIP)

Leibniz Center for Agricultural Landscape Research (ZALF) (Müncheberg)

- ▶ German Research Center for Geosciences (GFZ)
- ▶ Potsdam Institute for Climate Impact Research (PIK)
- ▶ Alfred Wegener Institute (AWI)

German Electron Synchrotron DESY (Zeuthen)

Leibniz Institute of Vegetable and Ornamental Crops (IGZ) (Großbeeren)

German Institute of Human Nutrition at Potsdam-Rehbrücke (DIfE)

Helmholtz Center for Environmental Research – UFZ (Leipzig)



CONTACT

University of Potsdam

Am Neuen Palais 10 | 14469 Potsdam

Phone: 0331 977-1474 | Email: presse@uni-potsdam.de

Editor: Department for Press and Public Relations
at the University of Potsdam

Current as of: January 2023
Unless otherwise specified, the figures are for 2022.

Design: unicom-berlin.de

Printing: ARNOLD group – arnoldgroup.de