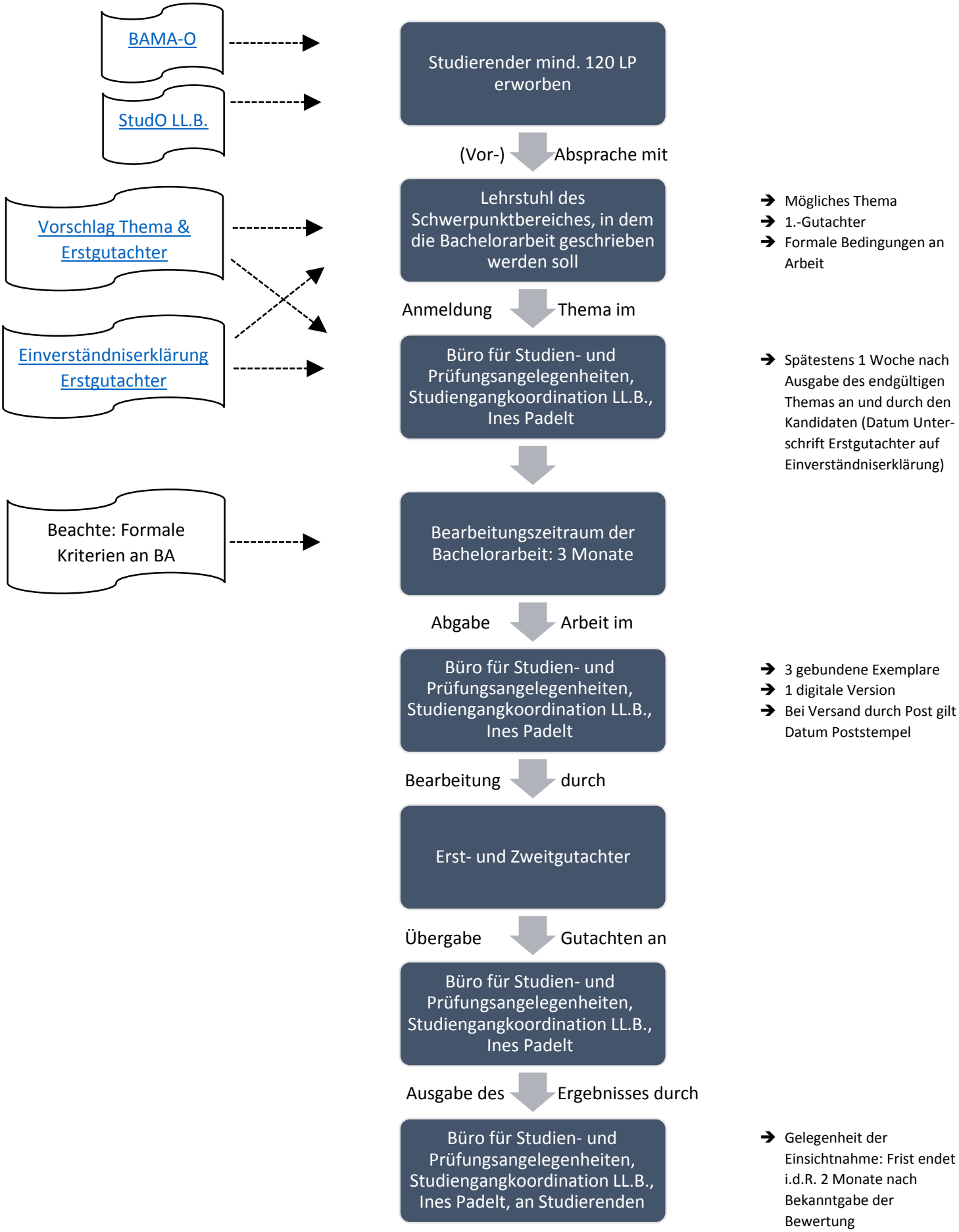# Beschreibung Prozess „Bachelorarbeit“